REG-O-ALA

1949

THE 1949 REG-O-ALA

VOLUME 11

The name REG-O-ALA is derived from the words, Regulators of Alamance, and draws its historical significance from the Battle of Alamance, fought three miles from our school May 16, 1771.

Published by
THE SENIOR CLASS
of
E. M. Holt High School
Burlington, North Carolina

MARGARET NEWTON
Editor

MRS. W. ALBERT GRAHAM
Sponsor

ANNIE CARROLL EDWARDS
Business Manager

MAY MEMORIAL LIBRARY
342 S. Spring Street
Burlington, NC 27215

MAY MEMORIAL LIBRARY
342 S. Spring Street
Burlington, NC 27215

CLASS POEM

We, the Regulators, are brave and bold
As the Regulators were in days of old.
With cherished memories we'll always hold
The Alamance Regulators, brave and bold.

As the Regulators won their fame in May
So shall we of '49 on such a day.
With the future before us clear and bright
We'll try with their spirit to win the fight.

With hidden courage forward we go
As the Regulators did of long ago.
They fought the battle; so shall we,
Regulators of '49 we'll always be.

And now as we leave our school to you,
On-Coming Regulators, fight the battle through.
We'll hold high the banners as we face the days,
With our trust in God as we go our separate ways.

EDITH MOOREFIELD.

THE EDWIN M. HOLT HIGH SCHOOL

DEDICATION

Much against her wishes, we, the seniors of 1949, gratefully dedicate our REG-O-ALA to our home room teacher, Mrs. W. Albert Graham, who cheerfully devotes her time and efforts to helping us solve our problems and who has helped to make our eyes to see, our ears to hear, our minds to think, and our hearts to understand.

Mr. M. E. Yount
County Superintendent

Mr. L. M. Adcock
Principal

LOCAL BOARD

Mr. Glenn Slaughter, Mr. Joe Seymour, Mr. M. C. Loy, Chairman; Mr. Howard Patterson, Mr. Noman Alexander, Secretary.

FACULTY

Mrs. W. Albert Graham
A.B., W. C. U. N. C.
English

Mrs. A. D. Kinnett
A.B., M.R.E. Georgetown College, W. M. U.,
Bible

Mrs. Holt Henderson
A.B., W. C. U. N. C.
Librarian

Mrs. W. Ira Lee
A.B., Flora Macdonald College
English, French

Wayne C. Roach
B.S., N. C. State College
Vocational Agriculture

Cameron Wilton Hawkins
A.B., U. N. C.
History, Math.

C. P. Farmer,
A.B., Elon College
Science, History

Melvin Quinton Layton
B.S., Wake Forest College
Physical Education

Esther Rene Ingle
Secretary

Mrs. Robert W. Philbeck
B.S., A.S.T.C.,
Home Economics

Mrs. Frederick W. Young
B.S., Winthrop College
Music

L. M. Adcock
A.B., M.A., Wake Forest College, U. N. C.
Principal

FACULTY

Mrs. R. S. Loy
A.S.T.C.
2nd grade

Mrs. Leroy Neese
B.S., A.S.T.C.
2nd grade

Miss Louise Straughan
A.S.T.C.
2nd grade

Mrs. Leroy S. Hughes
B.S., W.C.T.C.
1st grade

Mrs. Cleta Murray
A.B., Guilford College
1st grade

Mrs. Cora M. Hargis
W.C.U.N.C.
1st grade

Mrs. T. A. Boland
E.C.T.C.
5th grade

Miss Lalah G. Apple
A.B., Elon College
5th grade

Mrs. R. E. Ricks
A.B., Meredith College
3rd grade

Mrs. W. A. Miller, Jr.
A.B., W.C.U.N.C.
4th grade

Mrs. Ross Smith
B.S., A.S.T.C.
3rd grade

Mrs. Robert D. Bevan
E.C.T.C.
4th grade

Mrs. C. W. Durham
Elon College
6th grade

Mrs. Robert Moore
A.B., Elon College
8th grade

Mrs. J. C. Colley
Farmville Teachers' College
6th grade

Mrs. Charles B. Coble, Sr.
A.B., W.C.U.N.C.
7th grade

Mrs. W. J. Patton
A.B., Elon College
7th grade

Mrs. R. Z. Newton
A.B., (not pictured)
Asbury College
8th grade and Commercial

"The Regulator Presents"....

CLASSES

SENIOR CLASS OFFICERS

EDITH MOOREFIELD
Vice-President

ANNIE CARROLL EDWARDS
Song Leader

CATHERINE MARTINDALE
Treasurer

EMMA LEE SUTTON
President

CLODELL JOHNSON
Secretary

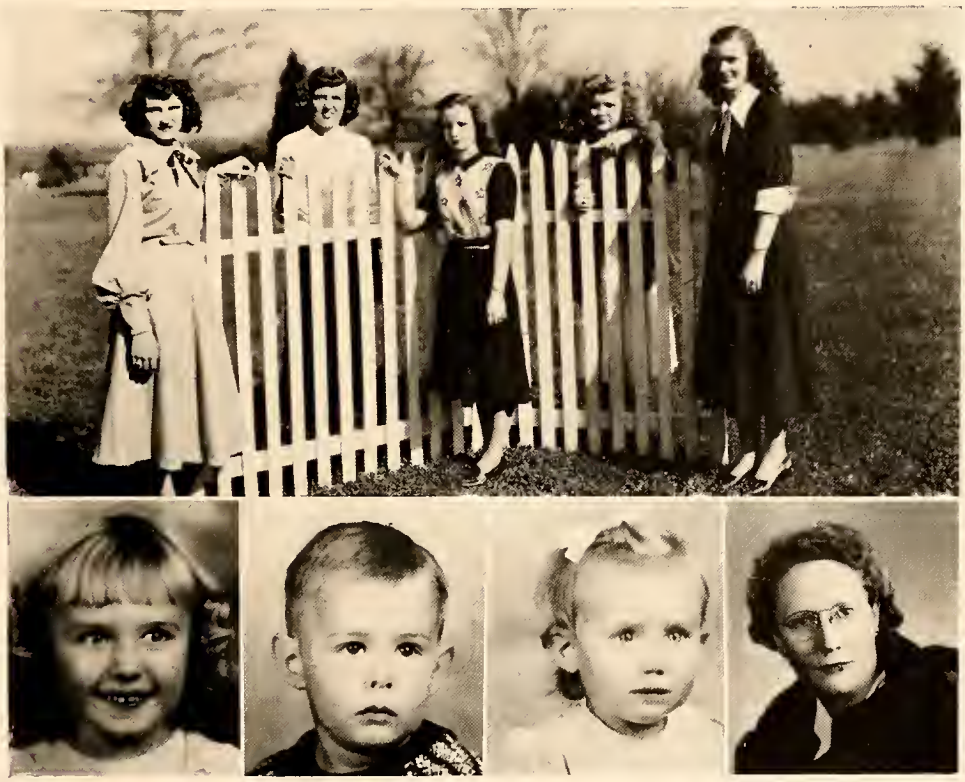

MASCOTS: Cheryl Kay Isley, Jimmy Paige Shoe, Shirley Fay Fogleman.

SPONSOR: Mrs. W. Albert Graham.

MOTTO: *With the ropes of the past we ring the bells of the future.*

COLORS: *Green and White.*

FLOWER: *White Carnation.*

THE SENIORS

PATRICIA SHIRLEY CURRY
"Patty"

"A hearty laugh, a mischievous smile, make for her a life worth while."

Softball 1, 2; Basketball 2, 3, 4; Cheerleader 2, 3, 4; Glee Club 1, 2, 4; *Trumpet* Staff 4; Gold Basketball 3; Student Council 3, 4; Home Economics Club 2; H-Club 2, 3; Annual Staff 4; Most Athletic 4; Basketball, Co-Captain 4.

ANNIE CARROLL EDWARDS
"Nookie"

"Her smile was like a rainbow flashing from a misty sky."

Most Talented 4; Glee Club 1, 2, 4; Cafeteria 1; *Trumpet* Staff 4; Annual Staff 4; Bible Club 3; 4-H Club 1, 2; Librarian for Glee Club 4; Home Economics Club 2; Class Song Leader 4.

HENRY DONALD FOGLEMAN
"Henri"

"To work and play in the absorbing world of sports."

H-Club 1, 2, 3; Student Council 2, 3, 4; Class President 3; *Trumpet* Staff 1, 2, 3, 4; Library Assistant 2; Annual Staff 4; May Day Attendant 1, 3; Glee Club 1, 2, 4; Public Speaking 1; Marshal 3; F.F.A. 1, 2; Perfect Attendance 3, Softball Champion 2; Football 2; Winner of Athletic Medal 1, 3; Gold Football 3; Baseball 1, 2, 3, 4; Basketball 3, 4; Football 3, 4; Co-Captain of Football Team 4; Most Athletic 4.

KATHLEEN EULISS
"Kat"

"As full of spirit as the month of May."

Manager of Home Room Softball Teams 2; Softball 1, 2; Glee Club 2, 4; *Trumpet* 4; Annual Staff 4; Cafeteria 3; Student Council 4; H-Club 1, 2; Perfect Attendance 1, 2; Office Assistant 2, 4.

RUBY ISBELLE FOSTER
"Curly"

"When hearts are true, Few words will do."

Cafeteria Personnel 3; Library Assistant 1, 3, 4; Annual Staff 4; Glee Club 2, 4; Bus Patrol 4.

JOAN BLY GLADDEN
"Joanie"

"She had a head to contrive, a tongue to persuade, and a hand to execute any mischief."

Trumpet Staff 1, 2, 3; Annual Staff 4; H-Club 1, 3; Glee Club 1, 2, 4; Basketball 2, 3; Class treasurer 1; Home Economics Club 1; Neatest 4.

DAVID HENRY FOGLEMAN
"Dave"

"Here's a boy with a hearty laugh and a smile."

Veteran of World War II June, 1943—December, 1945. European Theater. Neatest 4.

EDNA LEE INGOLD
"Minnie Mouse"

"Thy gentle mind by gentle deeds is known."

Home Economics Club 1; Annual Staff 4; Glee Club 4.

MARY ELLEN JAMES
"Mercy"

"Like a circle ending never, Does my mirth go on forever."

Basketball 2, 3, 4; Glee Club 1, 2, 4; Library Assistant 3, 4; Marshal 3; Annual Staff 4; H-Club 3; May Queen Attendant 2; Basketball Co-Captain 4.

MARVIN PAYNE HOLT
"Caldonia"

"Roll on old world, and I'll roll with you."

H-Club 1; Bus Driver 3, 4; Football 3, 4; Basketball 2, 3, 4; Library Assistant 2; Annual Staff 4; Glee Club 1, 2, 4; F.F.A. 1, 2, 4; Softball Champion 1, 2; Baseball 1, 2, 3, 4; Most Dependable 4.

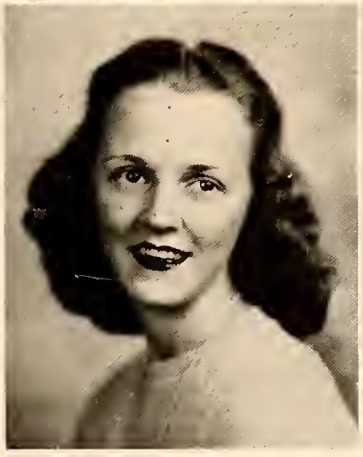
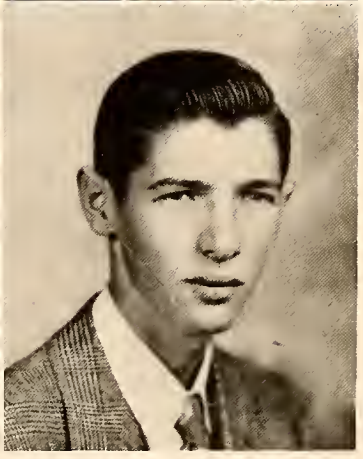

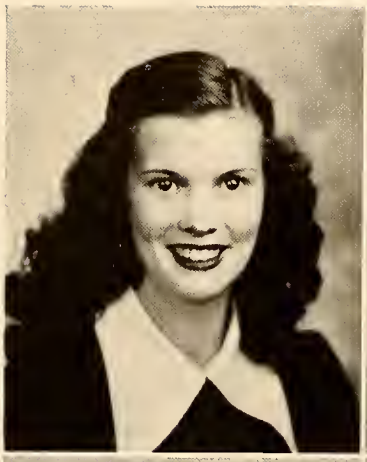

BOBBIE CLODELL JOHNSON
"Clo"

"Attractive, friendly, and easy to know."

May Queen Attendant 1, 3; Glee Club 1, 2, 4; 4-H Club 1; H-Club 1, 2, 3; Cotton Festival 1; Library Assistant 1, 2, 3, 4; *Trumpet* Staff 3, 4; Annual Staff 4; Student Council 4; Bus Patrol 4; Poster Contest Winner 1, 2.

VIRGINIA CATHERINE MARTINDALE
"Dimples"

"When 'Dimples' is around,
Smiles and smiles are found."

Glee Club 1, 4; 4-H Club 1; Perfect Attendance 1; H-Club 1, 2; Class treasurer 2, 4; Library Assistant 1, 2, 4; *Trumpet* Staff 4; Annual Staff 4; Poster Contest winner 1, 2.

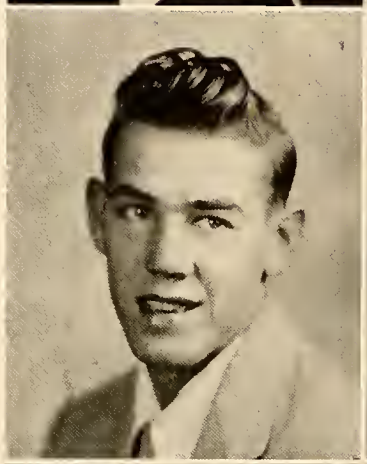

BRUCE WOODROW ISLEY
"Wormie"

"I never let studying interfere with my education."

Basketball 2; Baseball 1, 2, 3, 4; Bus Driver 2, 3, 4; *Trumpet* Staff 3; Annual Staff 4; Softball Champion 1, 2; F.F.A. 1, 2, 3, 4; Glee Club 1, 2; REG-O-ALA King 4.

RUBY MARCELEENE MARTINDALE
"Boots"

"Thy modesty is a candle to thy virtue."

Glee Club 1, 4; 4-H Club 1, 2, Essay Winner, Dress Revue Winner; Perfect Attendance 1; Home Economics Club 1; Annual Staff 4; H-Club 1, 2; Library Assistance 1, 2, 4; Waitress at Junior-Senior Banquet 2.

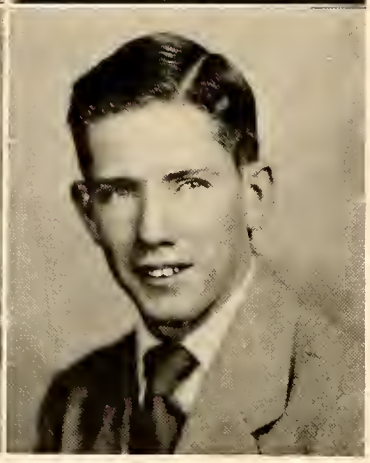

SUZANNE DELANO MILLAWAY
"Sue"

"I take life as it comes and enjoy it."

Class Vice-President 1, Secretary 2; Class Song Leader 3; H-Club 1, 2, 3; Representative to Jr.-Sr. Banquet 2; Cheerleader 2, 3, 4; Glee Club 1, 2, 4; Annual Staff 4; *Trumpet* Staff 3, 4; Basketball 2; Perfect Attendance 1; Harvest Queen 4; Home Economics Club 1; Most Popular 4.

BOBBY GRAY JOHNSON
"Bone Head"

"I love work,
It fascinates me,
I could sit and watch it for hours."

Most Popular 4; Bus Driver 2, 3, 4; Annual Staff 4; Softball 1, 2; Glee Club 1, 2; F.F.A. 1, 2, 3, 4; 4-H Club 1; Basketball 2, 3, 4; Softball Champion 1, 2.

EDITH ALEA MOOREFIELD
"Baby Face"

"Eyes full of sunlight, heart filled with joy, Makes friends with everyone, But her heart's delight is boys."

Softball 1, 2; Glee Club 2, 4; Cafeteria Personnel 3; Library Assistant 3, 4; Student Council 3; Vice-President 2, 4; Annual Staff 4; H-Club 4; May Day Marshal 3.

MARGARET EVELYN NEWTON
"Chubby"

A day for toil,
An hour for play,
Intelligent and serious,
Yet mischievous and gay.

Glee Club 1, 2, 4; Class Historian 1, 2, 3, 4; Home Economics Club 1; H-Club 1, 2, 3; Class Vice-President 2, 3; Basketball 2, 3; Office Assistant 3; Student Council 2; Waitress at Jr.-Sr. Banquet 2; Representative to Bible Conference 2; Chief Marshal 3; Winner of Scholastic Medal 3; Annual Staff 3, 4; Annual Editor 4.

JOHN ELWOOD ROBERTSON
"Crusoe"

"Were there no women, Men might live like gods."

Football 3; Bus Driver 4; Treasurer of F.F.A. 4; Glee Club 4; Best-All-Round; Annual Staff 4.

SYLVIA MARIE SMITH
"Sybil"

"Take it easy, have your fun, Let the old world flicker on!"

Glee Club 1, 2, 4; Home Economics Club 1; Waitress at Jr.-Sr. Banquet 2; Softball 1, 2; Bus Patrol 3; May Queen Attendant 3; Magazine Contest Winner 3; Bus Driver 3, 4; Annual Staff 4; Best-All-Round 4.

EMMA LEE SUTTON
"Lou"

"She's true to her word, her work and her friends."

Marshal 1, 2; Glee Club 1, 2, 4; Library Assistant 4; Perfect Attendance 3; Class President 4, Treasurer 3; Student Council 3, 4; Annual Staff 4; *Trumpet* Staff 2, 3, 4; Bible Club 3; H-Club 1, 2, 3; Home Economics 2; Most Dependable 4; Glee Club Secretary 4.

EUGENE HARVEY SHOFFNER
"Muscles"

"Idle, slow and unconcerned, He went to class and seldom learned."

Baseball 1, 2; Softball Champion 1, 2; Horse Shoe Champion 1, 2, 3; Bus Driver 3, 4; *Trumpet* Staff 3, 4; F.F.A. Vice-President 4; Annual Staff 4; Most Talented 4.

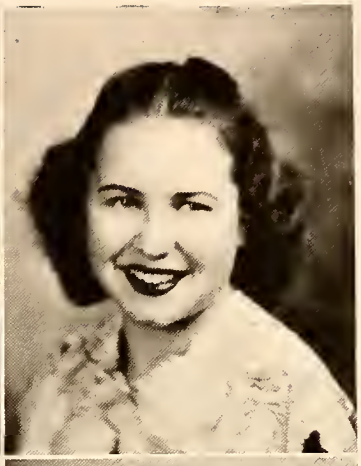
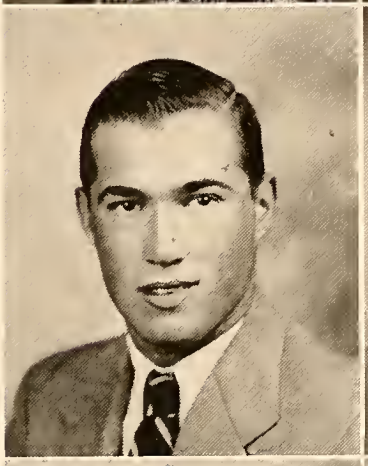
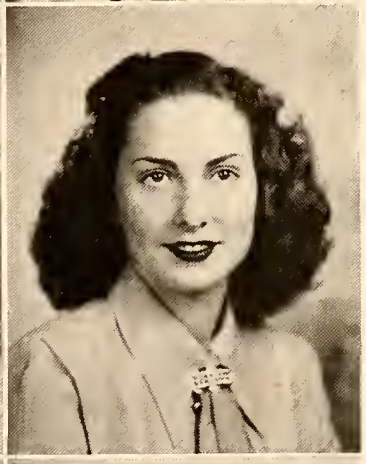

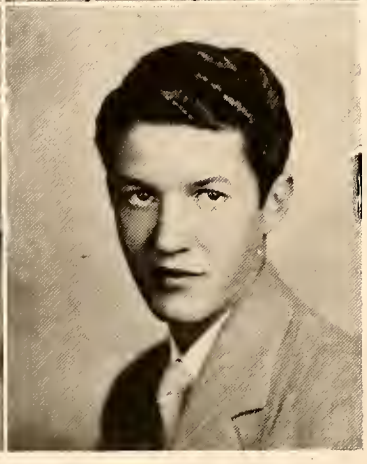

CLASS HISTORY

It has been said that one must study history, the events of the past, to be able to tell what will happen in the future, for history repeats itself. We hope, however, that nothing like this ever happens again because we don't think this old world could take it. In our brief sketch of history there will be no heroic generals, but we were a very promising group (promising trouble to all our teachers.)

Our freshman class was not a large one. There were only 38 students. We gained only one student, Melvin Hylton, while we lost four. Miss Rena Maude Isley was our protector and from her we learned that "Order is Heaven's first law." The class officers were: president, Pat Terrell; vice-president, Suzanne Millaway; secretary, Henry Fogleman; treasurer, Joan Gladden; and historian, Margaret Newton. Our grade parents were: Mrs. J. J. Curry and Mrs. E. D. Millaway. At Patty Curry's house we had our first party of the year. Later on, we entertained ourselves under Pat Terrell's roof. We were represented in the May Court by Pat Terrell, Clodell Johnson, James Loy and Henry Fogleman. To the Cotton Festival we sent Pat Terrell, Annie Bivens, Clodell Johnson, James Loy, and Henry Fogleman. Henry Fogleman won the high school Athletic Medal. On Saturdays that year we had to come to school because we had a rather rough winter and lost several school days.

Mrs. Gladys Hendren was our next victim, rather, I mean, teacher. Betty May was our only new student. This made a class of about 36; the total dropped to 30 when six people quit. The officers of the class were: president, Fred Graves; vice-president, Margaret Newton; secretary, Suzanne Millaway; treasurer, Catherine Martindale. Again we selected as our grade parents Mrs. J. J. Curry and Mrs. E. D. Millaway. Hilda Phillips, Mary Ellen James, Melvin Hylton and James Loy attended the May Queen. To represent us at the Junior-Senior Banquet, Suzanne Millaway was chosen. In the newly organized student council we were represented by Hilda Phillips, Margaret Newton, and Henry Fogleman. Again this year we went to Patty's house for a party. Mrs. Hendren brought us refreshments at Christmas. Mrs. Hendren's gold fish mysteriously lost their tails and the flower pots always fell out until they put up the wires on the windows. Our class' favorite song that year was "Don't Fence Me In." On the last day of school Mrs. Hendren brought us ice cream; she was, no doubt, glad to get rid of us.

Then there came that lovely day when we became juniors; in our home room, we found Mrs. Ira Lee, who will never be the same. Our class became smaller and smaller as seven more students left. Our class officers were: president, Henry Fogleman; vice-president, Margaret Newton; secretary, Hilda Phillips; treasurer, Emma Lee Sutton; and song leader, Suzanne Millaway. Our grade parents were: Mrs. W. J. L. Newton, Mrs. L. H. Sutton, and Mrs. J. C. Euliss. Representing us in the student council were: Edith Moorefield, Emma Lee Sutton, Patty Curry, and Henry Fogleman. Attending the May Queen we saw Sylvia Smith, Clodell Johnson, Henry Fogleman, and Bobby Johnson. A week or two before Christmas, Mrs. Lee started acting "sorta" curious; we went to work on her and found out that our grade parents were planning to give us a Christmas party at the Euliss home. The first major issue for us was ordering our class rings. We did not have much discussion about them because, strangely enough, we all wanted them just alike. Then we started talking about our banquet; we had sold magazines to pay for it. Decorations and excitement filled the air. Little invitations were sent and received, and most of them accepted. "Important news for the juniors," Mrs. Lee said. It was important all right. Our rings were here; everybody was excited. The week after receiving our rings, we had our banquet. "Parade of the Months" was the theme of our banquet with twelve tables decorated as the different months of the year. Our program followed this plan too. Appropriate songs and readings were given for each month. One day we had a party during our history period. Of course, Mr. Hawkins had to twist our arms because we didn't want to miss class. It was in connection with history, too, that we made a journey to Greensboro on a rainy day to see the Freedom Train. To this, many of us owe permanent injuries, such as fallen arches and smashed ribs, not to mention near suffocation of the short ones. The end of the year came closer and closer. Our grade parents again honored us with a party. This time it was a wiener roast in the rain, but there were lots of trees so it wasn't too bad. At the graduation exercises the juniors carried off a nice portion of the awards. Margaret Newton won the high school Scholastic Medal, Patty Curry won a gold basketball, and Henry Fogleman won a gold football and the high school Athletic Medal. The Marshals were Margaret Newton, chief; Mary Ellen James, and Henry Fogleman. The week after school was out, the class enjoyed a hayride. Everyone met at Patty's house and John Robertson was the boy with the tractor and wagon, Oh! yes, and some straw. We had a "swell" time. Emma Lee and Melvin fell off the wagon—just for fun, of course.

Soon School started again. At last we were seniors!! Mrs. W. Albert Graham was unfortunate enough to be our home room teacher. Our class officers were: president, Emma Lee Sutton; vice-president, Edith Moorefield; secretary, Clodell Johnson; treasurer, Catherine Martindale; song leader, Annie Carroll Edwards. We chose Mrs. J. J. Curry and Mrs. E. D. Millaway as our grade parents. Henry Fogleman was the president of the Student Council, and the other senior representatives were: Patty Curry, Clodell Johnson, Emma Lee Sutton, and Kathleen Euliss. As mascots we elected Cheryl Kaye Isley and Jimmy Shoe. We named little Shirley Faye Fogleman as honorary mascot. She was the daughter of David Fogleman, who was a veteran of World War II and a member of our class. Annual! Annual! Annual! Everybody worked hard on the Annual. Because the class was so small everybody was on the Reg-O-Ala staff. We slaved away, day after day, trying to give the school the best annual ever. Now we are looking ahead. In the not too distant future we see the senior play, parties, class night and finally graduation, the goal of these twelve years. Then, no more school days at E. M. Holt. As we travel our separate paths we hope they will cross often. We shall always look back to those grand old days when we roamed the halls, went to parties, and yelled at our friends (even if they were three cars away going up Main.) These will be cherished memories of our school life. Our love, honor, and devotion will forever go to our own E. M. Holt.

Margaret Newton, *Historian.*

LAST WILL AND TESTAMENT

NORTH CAROLINA
ALAMANCE COUNTY
E. M. Holt School

We, the class of 1949, being of sound mind and memory, (which some may doubt) do make and declare this to be our last will and testament in words and figures as follows:

ITEM I

To our parents who have stood by us through all our trials and tribulations, we leave our sincerest thanks and gratitude for all the patience, the money, and the understandings which you have so graciously bestowed upon us at the times when it was most needed.

ITEM II

To the school board, the principal, and the teachers who have made it possible for us to gain the knowledge we now possess, we do will and bequeath a portion of any future honor or distinction which we may achieve at any time in the future. Because we have caused you many headaches and much hard work, we wish to leave you our deepest sympathy and wish there were something that we might do to help to sustain you through the rest of your days in the teaching profession.

ITEM III

To our school we leave the calmness which always follows the storm, and because you have been the source of our training, the means by which we are equipped for the future, and the place where we have done a lot of hard work, we leave you our loyalty and deepest appreciation. May you serve many others in the years to come.

ITEM IV

To the Junior Class we leave that certain prestige which they will gain when they enter the portals marked "12th grade."

We also leave the Juniors the following items which are commonly known as "senior privileges:"

1. Front seats in the auditorium.
2. First place in the lunch line. (You are to use these two only on the condition that you get there first.)
3. Preparing the school annual.
4. The May King and Queen as members of your class.

These are to go to the class on the condition that the members use them to make their lives more happy.

ITEM V

As 22 individuals we feel that we have a few traits and possessions that we should like to leave to certain individuals. Guard them well because we leave them with the feeling that they will keep you from missing us too terribly after we're gone:

David Fogleman wishes to divide his unique position as married man into 3 equal parts which are to be distributed to our 3 faculty bachelors: Mr. Adcock, Mr. Farmer, and Mr. Hawkins.

Henry Fogleman wishes to leave his position of esteem as president of Student Council to Nancy Alexander.

Marvin Holt leaves his ability to blush to Mary Joyce Clapp. (Don't let it bother you, Mary Joyce.)

Bruce Isley wishes to leave his ability to ditch his school bus to anyone who can handle it.

Bobby Johnson leaves his new school bus and his bus route to Ruby Shoffner.

John Robertson leaves his habit of sleeping on study hall to Helen Buck Loy.

Eugene Shoffner wishes to leave his habit of asking questions to H. W. James.

We'll have a winning team next year because Patricia Curry is going to leave her ability to play basketball to the entire team.

Annie Carroll Edwards leaves her musical talents to Jerry Lowder.

Since Kathleen Euliss loves French so well she wishes to transfer her French book (slightly worn) to Carl Fogleman.

Ruby Foster leaves her position as Library assistant to Betty Holden.

Joan Gladden leaves her pretty blue eyes to Joyce Moore.

Edna Lee Ingold leaves her silence in study hall to Billy Max Loy, (who certainly needs it from what I hear.)

Mary Ellen James wishes to leave her rainy weather curls to Annie Jean Jordan.

Clodell Johnson hates to part with it but she wills her long hair to Mary Caviness.

Catherine Martindale wills her dimples to Mrs. Lee.

Marceleene Martindale leaves her typing ability to Peggy Dee Johnson.

Suzanne Millaway gives her skill in cheerleading to Doris Jean Shaw (You'll have to try hard to beat her, Doris.)

Edith Moorefield leaves her petite figure to Rebecca Bennett.

Margaret Newton leaves her height to E. D. Hartman, III, in hopes it will enable him to reach the basketball goal.

Sylvia Smith leaves her secret formula of keeping slim to Nannie Erma Murray.

Emma Lee Sutton leaves her fondness for the Sailor's uniform to Jane Foster.

We hereby revoke all other wills heretofore made by us and do declare this to be our last will and testament, in witness whereof we, the class of '49, have hereunto set our hands and seal this the sixth day of June, 1949.

Signed (sealed),
MARY ELLEN JAMES,
Testator.

Witnesses:

LOUISE G. HENDERSON
C. P. FARMER

CLASS PROPHECY

As we unfold the *New York Times*, on the front page we see a large picture of HENRY FOGLEMAN, who has taken Babe Ruth's place in baseball. Henry has a grand total of 205 home runs and decides to retire. He thinks of his two faithful and beloved cheerleaders who have kept his spirits so high—SUZANNE MILLAWAY and PATRICIA CURRY. Henry pays them a large salary for their faithfulness.

As the new Sultan of the Swat starts back to North Carolina in his newly purchased Rolls Royce, he notices that the company is owned by none other than Shoffner and Johnson, which means EUGENE SHOFFNER and BOBBY GRAY JOHNSON. Henry is very proud of his new car, but as you might expect, it breaks down. He has it towed to a very excellent mechanic, JOHN ROBERTSON, who puts the car in A-1 condition, and Henry is off again.

When he stops in Do-Waw-Diddy, he decides to wire his beautiful wife, the former JOAN GLADDEN, who managed him through his most successful season. He sends the message from Holt's Telegram and Telegraph Company, where MARVIN HOLT is the reliable owner and manager. While in Do-Waw-Diddy, Henry goes to a stage play. There he sees EDITH MOOREFIELD, attractive actress, and ANNIE CARROLL EDWARDS as the soloist. After the show, Henry decides to walk around and look over the town. The first thing that attracts his attention is the beautiful dress in the window of a swanky dress shop. Realizing it is the style and color that is particularly becoming to Joan, he goes into the shop the next morning. Much to his surprise EMMA LEE SUTTON is the proprietor, and MARGARET NEWTON is the lovely model.

Henry arrives in West Virginia hungry as a wolf. He enters Isley's Restaurant and meets BRUCE ISLEY, who has a very thriving business. There also are SYLVIA SMITH as Bruce's very efficient pie taster and KATHLEEN EULISS as his very honest bookkeeper. Henry eats such a large quantity of the delicious food that he becomes sick. He is rushed to DR. DAVID FOGLEMAN and given medical treatment. He is attended by Dr. Fogleman's attractive nurse, RUBY FOSTER. Henry doesn't stay in the hospital very long for the dietician, EDNA INGOLD, serves him just the right foods and the right amount.

At last Henry is on the go again and after hours of traveling, he stops in Virginia. He visits Martindale's Jewelry, where he buys a beautiful string of pearls from CATHERINE and MARCELEENE MARTINDALE, who have some of the world's most beautiful jewels. He notices the pearls are from James and Johnson Company and realizes they are none other than CLODELL JOHNSON and MARY ELLEN JAMES, who are making more money than ten can handle.

Henry finally arrives in good old North Carolina and meets his wife and one of his very dear friends of years gone by—his dearly loved senior teacher of 1949, MRS. W. ALBERT GRAHAM.

Prophets:
EDITH MOOREFIEL
JOHN ROBERTSON.

STATISTICS

We have made a thorough investigation of the Senior Class of 1949. Here are some of the facts of our survey:
The main interest of the senior class is eating and athletics.
The average altitude of the class is 5 feet and 4 inches.
The average weight of the class is 132 pounds.
By making our survey we found some facts about certain individuals:
The heaviest boy is John Robertson, and the lightest boy is Bobby Johnson
The heaviest girl is Marceleene Martindale, and the lightest girl is Edna Ingold.
The tallest boy is Eugene Shoffner, and the shortest is Bobby Johnson.
The tallest girl is Kathleen Euliss, and the shortest is Edna Ingold.
Marvin Holt has the largest feet, and Edith Moorefield has the smallest.
We found Joan Gladden to be the baby of our class.
The gentleman of our class is John Robertson.
The quietest person in our class is Marceleene Martindale.

Odd Facts:

The chewing gum lover of our class is Mary Ellen James.
Bruce Isley has the biggest mouth in our class.
Our ideal bus driver in the senior class is Eugene Shoffner.
We have found our Roy Acuff, namely Bruce Isley.
The pianists of our class are Annie C. Edwards, Margaret Newton, and Eugene Shoffner.
The two dopes of our class are Bruce Isley and Eugene Shoffner.
The sweater girl of our class is Patty Curry.
Our class flirts are Sylvia Smith and Bruce Isley.
We think we are the only class to have a father to graduate.
We have 2 Henry Foglemans and 2 Bobby Johnsons.

BOBBY GREY JOHNSON,
EUGENE SHOFFNER,
Statisticians.

SENIOR SNAPS

THE JUNIORS

MOTTO: *"Not better, but the best."*
COLORS: *Blue and Gold*
FLOWER: *Red Rose*

VANCE WILLIAMS
President

JOYCE SWINSON
Vice-President

MRS. W. IRA LEE
Sponsor

PEGGY DEE JOHNSON
Secretary

NANNIE ERMA MURRAY
Song Leader

CARL FOGLEMAN
Treasurer

First row, left to right: Nancy Alexander, Wallace Bennett, Lillian Bradshaw, H. W. James, Helen Carden, Mary Joyce Clapp. *Second row:* A. B. Glenn, Lucy Euliss, Zeb Greeson, Nellie Euliss, Martha Jane Fogleman, Billy Max Loy. *Third row:* Gladys Graves, Roger Overman, Betty Lou Jones, Ruby Lea Justice, Willard Phillips, Betty Lou Loy. *Fourth row:* Dick Sawyer, Annette McLendon, Lottie Shepherd, Joyce Moore, Willard Thomas, Jean Patterson. *Fifth row:* Vernell Shoe, Joyce Perry, Lucy Shaw.

Not Pictured: Harold Estes, Marion Smith, Max Moore.

SOPHOMORES

HEDRICK ISLEY	JERRY LOWDER	PATSY FOX	JENNY OVERMAN
President	*Vice-President*	*Secretary*	*Treasurer*

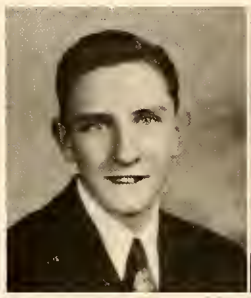

MOTTO: *"We may not always be right, but we are never wrong."*

COLORS: *Red and White* FLOWER: *Red Rose*

Geneva Aiken, Nancy Aiken, Francis Alexander, Rebecca Bennett, Betty Jean Boone, Boyd Boswell, Theodore Bowman, Herbert Branch, Burleigh Capps, Don Coble, Gladys Coble, Howard Coble, Francis Eason, Ena Ruth Finley, Rebecca Garrett, Faye Graves, Bettie Holden, Shirley Holt, Carson Hudson, Betty Jean Isley, Sadie Isley, Jean Jordon, Nadine Langley, Betty Vann Lloyd, Jeanette Loy, John McGowan, Kathryn McPherson, Lillian Moffitt, Dean Patterson, Howard Payne, Harold Perry, Dixie Robertson, Franklin Robertson, Harold Sharpe, Davey Shoffner, Ruby Shoffner, Doris Shaw, Floyd Smith, Phyllis Smith, Eyvonne Smith, Peggy Stout, Kent Thompson, Zane Wells.

FRESHMEN

REBECCA FOGLEMAN
President

GEORGE JOHNSON
Vice-President

BETTY LOU HARGROVE
Secretary

REBECCA SHARPE
Treasurer

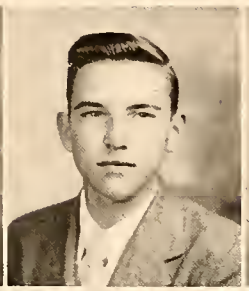

MOTTO: *"In God We Trust."*

COLORS: *Black and White* FLOWER: *White Carnation*

Martha Lee Albright, Grady Allred, Gwendolyn Bailey, Edwin Benfield, Grace Brockwell, Clara Mae Brown, Ronald Capps, Shirley Ann Carden, Mary Caviness, Ruby Lee Chriscoe, Arnold Clapp, Hazel Crouse, Geraldine Edwards, John Euliss, Virginia Ann Euliss, Eugene Estes, Rebecca Fogleman, Clara Jane Foster, Lenora Garrett, Elaine Graves, Gordon Hanford, Betty Lou Hargrove, E. D. Hartman, III, George Johnson, Jasper Kimrey, Nancy Kimrey, Jerry Long, Helen Buck Loy, John Allen Martindale, Sarah Lee McCarter, Cora Gerrene Moore, Donald Roger Moore, Marina Jane Moore, Bradsher Moorefield, Retha Morris, Lucille Moser, June Carol Murray, David Newton, Janet Rich, Mary Logan Russell, Roger Sawyer, Charles Sharpe, James Sharpe, Rebecca Sharpe, Betty Van Shoe, Elmer Glen Shoffner, Joy Ellen Payne, Peggy Pickard, Olivia Walker, Joe Ann Wright.

"The Regulator Presents"---

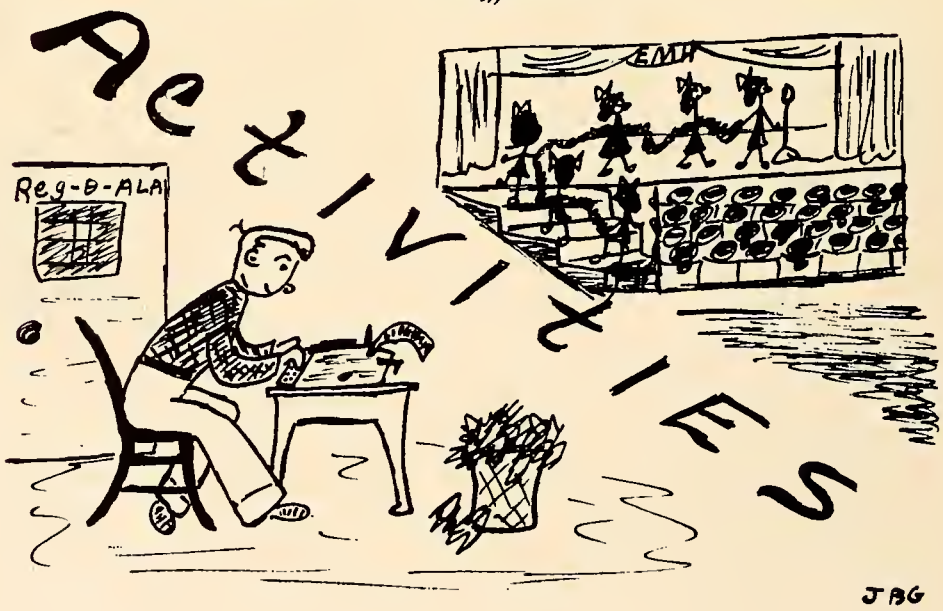
ACTIVITIES
Reg-O-ALA
EMH
JBG

REG-O-ALA KING AND QUEEN

CLODELL JOHNSON BRUCE ISLEY

REG-O-ALA STAFF

Seated: Catherine Martindale, Typist; Annie Carroll Edwards, Business Manager; Margaret Newton, Editor; Marceleene Martindale, Typist.

Standing: John Robertson, Prophet; Mrs. Graham, Sponsor; Edith Moorefield, Prophet; Henry Fogleman, Advertising Manager; Patty Curry, Advertising; Kathleen Euliss, Advertising; Emma Lee Sutton, Advertising; Marvin Holt, Advertising; Suzanne Millaway, Advertising Manager; Joan Gladden, Art Editor; Clodell Johnson, Art Editor; Bruce Isley, Class Editor; Sylvia Smith, Class Editor; Eugene Shoffner, Statistician; Mary Ellen James, Testator; Bobby Gray Johnson, Statistician; Edna Lee Ingold, Circulation Manager; David Fogleman, Sports Editor; Ruby Foster, Feature Editor.

Not Pictured: Peggy Dee Johnson, Associate Editor.

TRUMPET STAFF

Seated: Henry Fogleman, Circulation Manager; Annie Carroll Edwards, Typist; Peggy Dee Johnson, News Editor; Lucy Shaw, Feature Editor; Suzanne Millaway, Associate Editor; Jean Patterson, Editor; Patty Curry, Humor Editor; Emma Lee Sutton, Elementary Editor; Clodell Johnson, Art Editor; Frances Alexander, Assistant Feature Editor; Dixie Robertson, Assistant Art Editor.

Standing: Mrs. Lee, Adviser; H. W. James, Business Manager; Eugene Shoffner, Typist; Kathleen Euliss, Typist; Catherine Martindale, Typist; Boyd Boswell, Assistant Circulation Manager; Howard Coble, Assistant Humor Editor; Vance Williams, Sports Editor; Joyce Swinson, Assistant Sports Editor; Jerry Lowder, News Editor.

STUDENT COUNCIL

First row, left to right: Mr. Hawkins, Jean Patterson, Patty Curry, Hedrick Isley, Boyd Boswell, Clodell Johnson, Emma Lee Sutton, Mrs. Kinnett.

Second row: Lucy Euliss, Lucy Shaw, Jerry Lowder, Henry Fogleman, George Johnson, Kathleen Euliss. *Standing:* Betty Lou Hargrove, Mr. Adcock, Nancy Alexander.

H CLUB

Peggy Johnson, Joan Gladden, Suzanne Millaway, Mary Ellen James, Patty Curry, Edith Moorefield, Nellie Euliss, Margaret Newton, Patsy Fox, Jenny Overman, Betty Van Lloyd, Martha Fogleman, Emma Lee Sutton, Clodell Johnson, Catherine Martindale, Kathleen Euliss, Boyd Boswell, Hedrick Isley, Vance Williams, Howard Coble, Jerry Lowder, Henry Fogleman, Annette McLendon, Roger Overman, Mary Joyce Clapp, Carl Fogleman, Nancy Alexander, Helen Carden, Marceleene Martindale.

THE JOHN SHOFFNER LIBRARY

The library is a memorial to the late industrialist who gave so liberally to the advancement of our school.

Librarian: Mrs. Holt Henderson.

Library Assistants: Emma Lee Sutton, Rebecca Bennett, Edith Moorefield, Ruby Foster, Ruby Lee Justice, Mary Joyce Clapp, Mrs. Henderson, Jean Boone, Catherine Martindale, Mary Logan Russell, Marceleene Martindale, Marina Moore, Mary Ellen James, Hazel Crouse, Clodell Johnson, Betty Lou Jones, Shirley Holt.

SENIOR GLEE CLUB

JUNIOR GLEE CLUB

Director: Mrs. Virginia Young

FUTURE FARMERS OF AMERICA

A. B. Glenn
President

Jerry Lowder
Secretary

John Robertson
Treasurer

Billy Max Loy
Reporter

Eugene Shoffner
Vice-President

Mr. W. C. Roach
Adviser

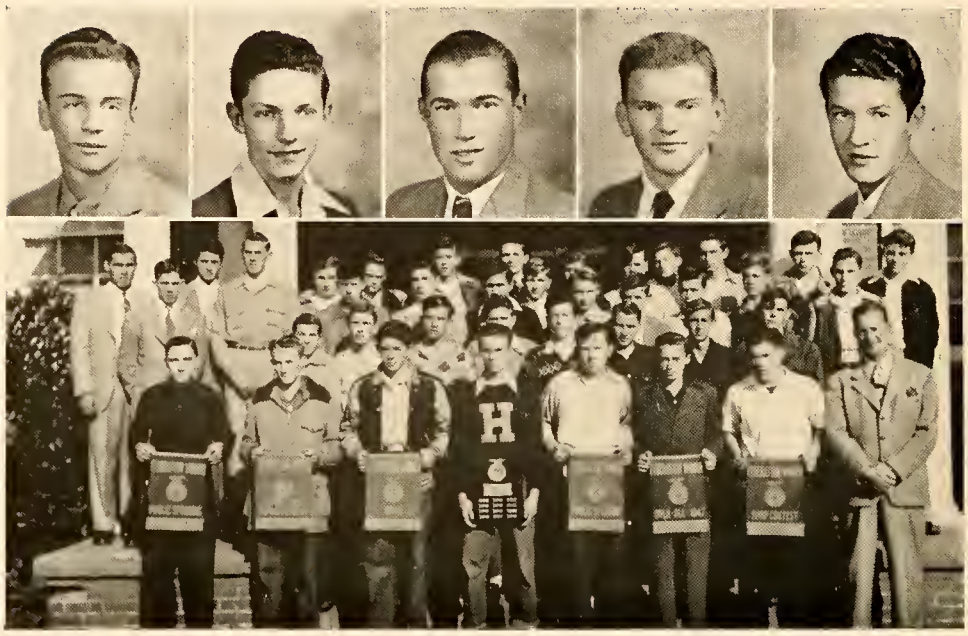

Grady Allred, Edwin Benfield, Wallace Bennett, Boyd Boswell, Burleigh Capps, Ronald Capps, Arnold Clapp, Don Coble, Howard Coble, Harold Estes, Gene Estes, John Euliss, A. B. Glenn, Gordon Hanford, Carson Hudson, Bruce Isley, Hedrick Isley, Bobby Johnson, Jasper Kimery, Jerry Long, Billy Max Loy, Jerry Lowder, John Martindale, John McGowan, Bradsher Moorefield, Max Moore, Roger Moore, Dean Patterson, Howard Payne, Willard Phillips, Franklin Robertson, John Robertson, Charles Sharp, Grant Sharp, Harold Sharp, David Shoffner, Elmer Shoffner, Eugene Shoffner, Floyd Smith, Marion Smith, Willard Thomas, Kent Thompson, Zane Wells.

BUS DRIVERS

Harold Estes, Bobby Johnson, John Robertson, Bruce Isley, Marvin Holt, Sylvia Smith, Willard Thomas, Wallace Bennett, Burleigh Capps, John McGowan, Mr. Adcock. *Not Pictured:* Eugene Shoffner.

JUNIOR STUDENT COUNCIL

Seated: Jean Carroll Isley, Representative from Mrs. Moore's room, Vice-President; Larry Overman, Representative from Mrs. Coble's room, Treasurer; W. C. Glasglow, Representative from Mrs. Newton's room, President; Raymond Murrie, Representative from Mrs. Newton's room; Doris Fogleman, Representative from Mrs. Coble's room, Secretary.
Standing: Max Fogleman, Representative from Mrs. Moore's room; Carleen Kimbrough, Representative from Mrs. Coble's room; Jenny Keck, Representative from Mrs. Moore's room; Betty Anthony, Representative from Mrs. Newton's room; Everett Mincey, Representative from Mrs. Coble's room; Joan Johnson, Representative from Mrs. Patton's room; Alton Bowman, Representative from Mrs. Patton's room.

CAFETERIA PERSONNEL

The Cafeteria is under the supervision of Mrs. Norman Alexander, assisted by Mrs. J. C. Euliss; there are five colored women who work full time.
First Window: Mrs. Jess Euliss, Ethel Blanchard, Mrs. Norman Alexander.
Second window: Mamie Holt, Ida Summers.
Third window: Fanie Alston, Mabel Clapp.
Standing outside: Esther Rene Ingle (Cashier)

HARVEST FESTIVAL KINGS AND QUEENS

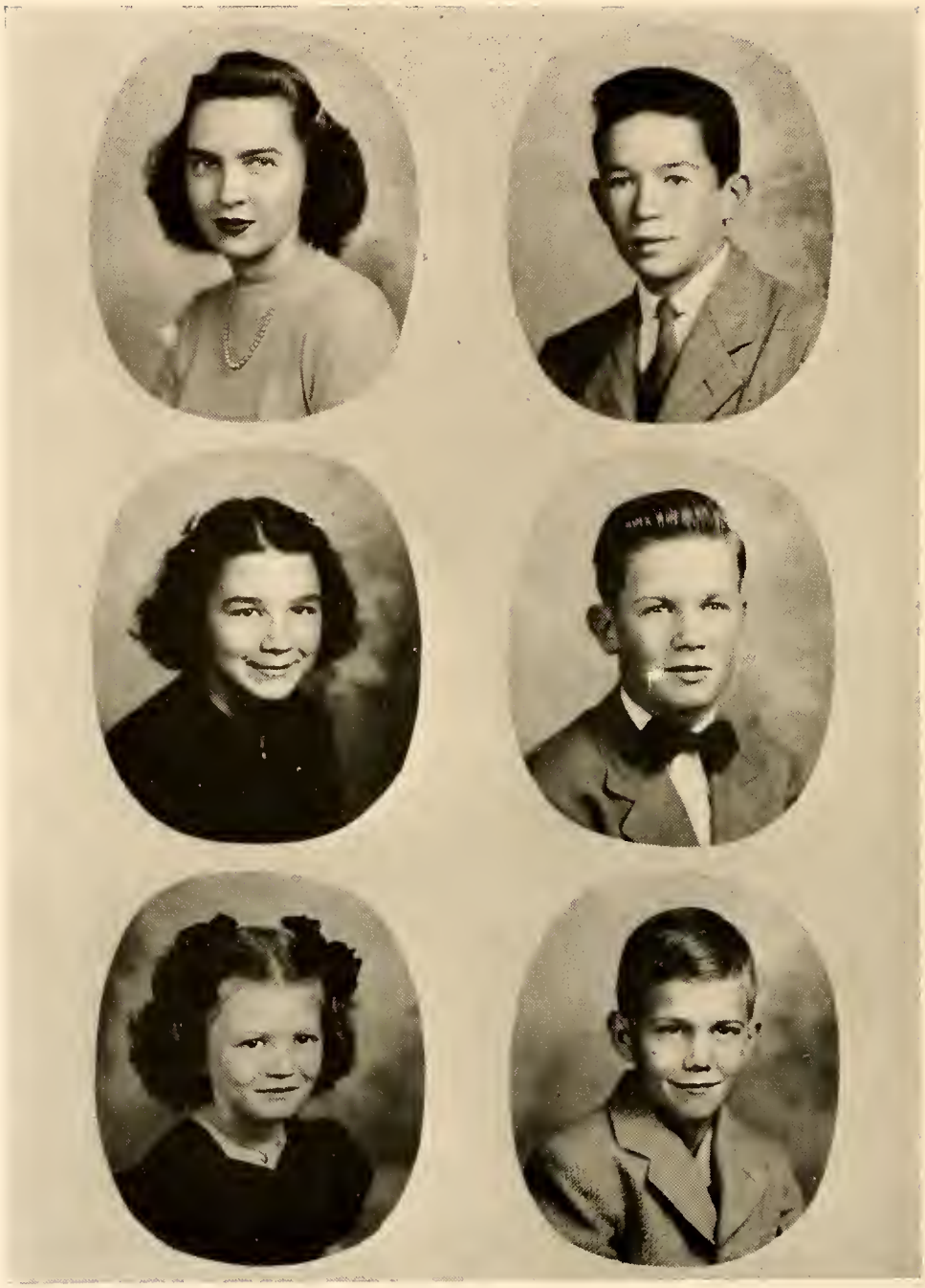

Suzanne Millaway	High School	Dean Patterson, Jr.
Carey Patterson	Grammar School	Glenward Faulkner
Wanda Thomas	Primary School	Billy Patton

MAY COURT

Queen

NORENE COBLE

King

CONRAD JOHNSON

Train Bearer

RONALD BUTLER

Train Bearer

KENNETH CHANDLER

MOST DEPENDABLE

EMMA LEE SUTTON MARVIN HOLT

MOST ATHLETIC

PATRICIA CURRY HENRY FOGLEMAN

MOST TALENTED

ANNIE CARROLL EDWARDS EUGENE SHOFFNER

MOST POPULAR

SUZANNE MILLAWAY BOBBY GRAY JOHNSON

NEATEST

DAVID FOGLEMAN JOAN GLADDEN

BEST-ALL-AROUND

JOHN ROBERTSON SYLVIA SMITH

"The Regulator Presents"....

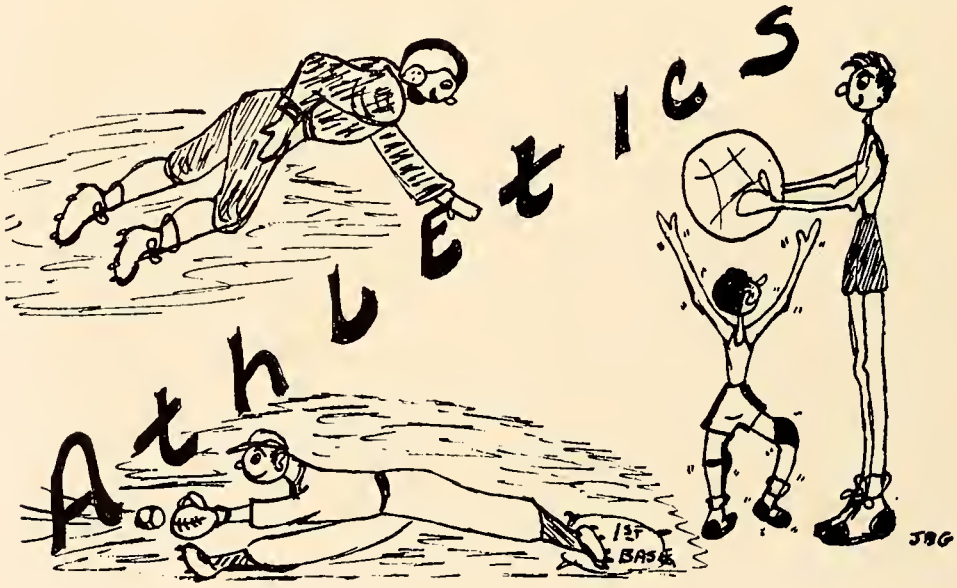
Athletics
1ST BASE
JBG

GIRLS' BASKETBALL

First row, left to right: Patty Curry, Kathryn McPherson, Mary Ellen James, Geraldine Edwards, Joyce Swinson, Betty Van Lloyd, Ruby Shoffner, Jenny Overman, Margaret Newton. *Second row:* Shirley Holt, Patsy Fox, Sara McCarter, Ruby Lee Chriscoe, Jean Jordon, Doris Jean Shaw, Jane Foster, Rebecca Fogleman; Coach, Mr. Melvin Quinton Layton, Sadie Isley, Elaine Graves, Dixie Robertson, Annette McLendon, Francis Alexander, Nancy Alexander, Ruby Lee Justice. *Third row:* Betty Lou Hargrove, Rebecca Sharpe.

BOYS' BASKETBALL

Front row, left to right: Franklin Robertson, Dean Patterson.
Second row: Charles Sharpe, Roger Overman, Burleigh Capps, A. B. Glenn, Mr. Layton (Coach), Henry Fogleman, Jerry Lowder, Dick Sawyer, John McGowan.
Third row: Harold Estes, Carson Hudson, John Martindale, Jerry Long, Eugene Estes.

FOOTBALL

First row, left to right: Roger Overman, Marvin Holt, Bucky Fogleman, Vance Williams, Henry Fogleman, A. B. Glenn, Dean Patterson, Mr. Layton, Coach. *Second row:* Billy Max Loy, E. D. Hartman, Burleigh Capps, Franklin Robertson, Grant Sharpe, Harold Estes, Willard Phillips. *Third row:* Jerry Long, Gordon Hanford, John Martindale, Charles Sharpe, John McGowan, Arnold Clapp, Carson Hudson.

BASEBALL

Front row, left to right: Jerry Long, Eugene Estes, Charles Sharpe, John McGowan, A. B. Glenn, Roger Overman, Dean Patterson.
Second row: Elmer Shoffner, Gordon Hanford, John Martindale, Baxter Moorefield, Carl Fogleman, Jerry Lowder, Carson Hudson.
Third row: Jasper Kimery, Harold Estes, Vance Williams, Burleigh Capps, Bruce Isley, Henry Fogleman, Franklin Robertson, Mr. Layton, Coach.

CHEERLEADERS

Joyce Swinson, Suzanne Millaway, H. W. James, Becky Sharpe, Patty Curry.

ATHLETIC SNAPS

REMEMBER?

FAMILIAR?

MARVIN HOLT
Janitor

THELMA SELLARS
Maid

SNAPS

In Appreciation to Margaret
— Our Editor —

Eugene Shoffner
Edith Moorefield
Ruby Foster
Annie C. Edwards
Catherine Martindale
Bruce Daley
Edna Ingold
Marcelene Martindale
John Robertson
Suzanne Millaway
David Fogleman
Joan Bladder
Cladell Johnson
Pat Curry
Marvin Holt
Kathleen Eulis
Sylvia Smith
Henry Fogleman
Emma Lee Sutton
Mary Ellen
James Bobby
G. Johnson
Florence R. Shannon

THE MORRIS PLAN INDUSTRIAL BANK

Member Federal Deposit Insurance Corporation

Dial 6-1395 Alamance, N. C.

Alamance Service Station

Owned and Operated by
Harvey Councilman

TEXACO PRODUCTS
WASHING and GREASING

Satisfactory Work

Agents of Tru-Test Tires, Tubes

Compliments of

SOUTHERN DAIRIES

SEALTEST
DAIRY PRODUCTS

BURLINGTON, N. C.

The Finest Hosiery in

the United States is

Made by the Men and

Women at Standard.

STANDARD HOSIERY
MILLS, INC

ALAMANCE, N

BRANCH'S MOTOR CO.

Body, Fender, Painting and General Repairing

We Buy, Sell, and Trade the Best Used Cars

We Also Sell Gas, Oil, and Anti-Freeze

ALAMANCE, N. C.

ALAMANCE PRINTING COMPANY

GUY B. EPHLAND

COMMERCIAL PRINTING AND ENGRAVING

Dial 6-1881

523 South Main Street BURLINGTON, N. C.

Coble Furniture Company

Complete Home Furnishers

207 West Davis Street

J. B. COBLE, *Manager*
ZEB V. COBLE, *Assistant Manager*

HOPKINS SALES CORPORATION

ANT AND INSTITUTIONAL
D SUPPLIES

OLINA

MASSEY'S SPORT SHOP

All Kinds of
SPORTING GOODS

105 North Main Street
GRAHAM, N. C.

BASON & BASON

Are Ready to Dress You Up

See Them for Any
Ladies' Ready-to-Wear - Millinery
Lingerie and Accessories

113 East Davis Street
BURLINGTON, N. C.

PETE'S FROZEN CUSTARD

We Specialize in
FROZEN CUSTARD *and Thick Creamy*
MILK SHAKES
A Real Summer Treat

Corner Trade and Lindsey Streets
Just Beyond Underpass
BURLINGTON, N. C.

KILOWATT INN

BRUNSWICK STEW
and
BARBECUE

Courtesy of

**RICH & THOMPSON
FUNERAL SERVICE, INC.**

Church Street and Glenwood Avenue

BURLINGTON, N. C.

**G. R. JOHNSON'S
GROCERY**

HARDWARE - GAS - OIL
and
GENERAL MERCHANDISE

ROUTE 3, LIBERTY, N. C.
Kimesville Road

Compliments of

**ALAMANCE
BARBER SHOP**

C. E. Whitney

Compliments of

STEARNS APPLIANCE

ELECTRICAL APPLIANCES

761 East Davis Street
PHONE 6-5422

Jim & John's Esso Station
West Harden Street
GRAHAM, N. C.

TRY OUR SERVICE

DIAL 6-1337

Jim Andrews John Self

BEES-HONEY
and
Bee Supplies

Alamance Bee Co.
GRAHAM, N. C.
Highway 87

CRAWFORD'S DEPARTMENT STORE

GRAHAM, N. C.

J. P. WORKMAN & SON PAINT COMPANY

Paints - Wallpaper - Supplies
Custom Made Venetian Blinds

DIAL 6-6416

202 East Davis Street
BURLINGTON, N. C.

ALAMANCE LUMBER CO., INC.
"Service That Satisfies"
LUMBER : MILLWORK
and
BUILDING SUPPLIES

BURLINGTON, N. C.

RAILROAD SALVAGE of Burlington, Inc.

Complete House Furnishings

204 West Davis Street
BURLINGTON, N. C.

Compliments of
SMITH FEED COMPANY
Wholesale
FLOUR, FEEDS, HAY, GRAIN,
SUGAR, SALT, GROCERIES
SAND and STONE

GRAHAM, N. C.

TROLLINGERS FLORISTS

FLOWERS FOR ALL OCCASIONS

Phones: Day 6-1668 - Night 519
Main Street
BURLINGTON, N. C.

SING LEE LAUNDRY

305 Spring Street
Box 475

DIAL 6-7177

BURLINGTON, N. C.

Compliments of

EFIRD'S
Department Store

BURLINGTON, N. C.

Compliments of

McLELLAN'S
5-10-25c STORES

★

BURLINGTON, N. C.

KIRKMAN PLUMBING & HEATING CO.

CONTRACTORS
PLUMBING : HEATING
ELECTRICAL

111 North Main Street
BURLINGTON, N. C.

As near as your telephone - Dial 6-2007

Central Grocery Co., Inc.
Wholesale

WHOLESALE GROCERIES
NOTIONS and
CONFECTIONERIES

101-105 North Main Street
BURLINGTON, N. C.

MERRYLAND ROLLER DROME

Intersection Highways 54 and 70
BURLINGTON, N. C.

DIAL 6-6520

Skate for Health's Sake

FRANK'S

FOR JEWELRY and
WATCH REPAIRS

DIAL 6-4553

202 North Main Street
GRAHAM, N. C.

Compliments of

STUBBINS FURNITURE STORE

229 Trollinger Street
BURLINGTON, N. C.

C. V. SELLERS ART STORE

PAUL E. MORROW, JR., *Proprietor*

Artists' Materials, Picture Framing, Wall Paper and Sporting Goods

305½ Main Street · Dial 6-6138 · Burlington, N. C.

Burlington Sporting Goods Co.

423 Worth Street · Dial 6-6634 · Burlington, N. C.

★

ATHLETIC EQUIPMENT

BICYCLE AND GUN REPAIR

SPOON BROS. AUTO SERVICE

BEE-LINE FRAME AND WHEEL ALIGNMENT

BAKED ENAMEL PAINT JOBS

24-HOUR HEAVY DUTY WRECKER SERVICE

Highway 70 · Day Dial—6-6066 · Night Dial—6-6926

BURLINGTON, N. C.

COBB MOTOR COMPANY

ONE-STOP SERVICE STATION

Phone 729

Corner Church and Davis Streets

BURLINGTON, N. C.

GRAHAM HARDWARE CO., INC.
"Service That Satisfies"
Since 1903
PHONE 6-4409
GRAHAM, N. C.

Compliments of
KEN HUGHES MOTOR CO.
Authorized STUDEBAKER
Sales and Service
217 W. Front St. Telephone 2927
BURLINGTON, N. C.

MANESS BROS. GROCERY
For Choice
FRESH MEATS - GROCERIES and PRODUCE
We Aim to Please You
DIAL 6-5554
ALAMANCE, N. C.

Compliments of
GOLDMAN'S
"Shoes They Talk About"
East Front Street
BURLINGTON, N. C.

LEVIN BROTHERS
For STRUCTURAL STEEL
and
PLUMBING SUPPLIES

WARREN HOSIERY SHOP
304 South Main Street
PHONE 6-5550
BURLINGTON, N. C.

BUCK'S CLEANERS
Delivery Service
FOR THOSE WHO CARE
Phone 6-1516
GRAHAM, N. C.

QUALITY COAL
ARMETTE COAL CO., INC.
DEPENDABLE SERVICE
Phone 6-2142
Guthrie Street GRAHAM, N. C.

NASH AUTOMATIC SPRINKLER CO.

GRAHAM, N. C.

Automatic Sprinklers, Mill and Power Piping
Heating, Plumbing, and Process Work

P. O. Box 409 Dial 6-2983

We Specialize in

WHEEL ALIGNING WHEEL BALANCING
MOTOR ANALYZING LUBRICATION
and
PORCELANIZING

We Have One of the Best Equipped Shops in Burlington
And Our Mechanics Are Factory Trained

CAROLINA MOTORS

BUICK SALES AND SERVICE

524-26 S. Main Street Dial 6-4428 Burlington, N. C.

Students of E. M. Holt School

Your Community Newspaper is happy to greet you, and would urge you to seize your opportunity to learn, to think, act, build educationally the foundation for future leadership, success, and happiness.

THE DAILY TIMES-NEWS

BURLINGTON, N. C.

JONES PRODUCE COMPANY

Buy With Confidence

FRUITS *and* VEGETABLES

Phones: 6-3322 - 6-3427

113 Market Street

BURLINGTON, N. C.

Compliments of

CHAS. V. SHARPE, INC.

INSURANCE : BONDS
REAL ESTATE and RENTS

457 South Main Street
BURLINGTON, N. C.

DIAL 6-2484

Compliments of

HOME GROCERY

ALAMANCE, N. C.

PHONE 6-3075

SELF ELECTRIC COMPANY

GRAHAM, N. C.

MAGIC SHOE REPAIR

HAT BLOCKING

105 East Front Street

PHONE 6-3302

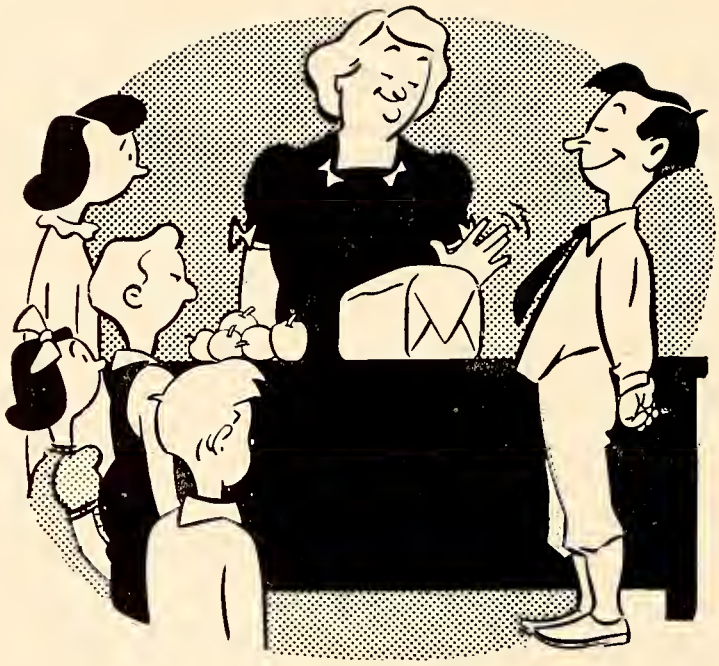

Jimmy gets an "A"!

Smart Jimmy! He knows bread's a precious food. If our popular loaf is sold out now and then, cheer up Remember, there's a fresh delivery daily . . . always Bread At Its Best!

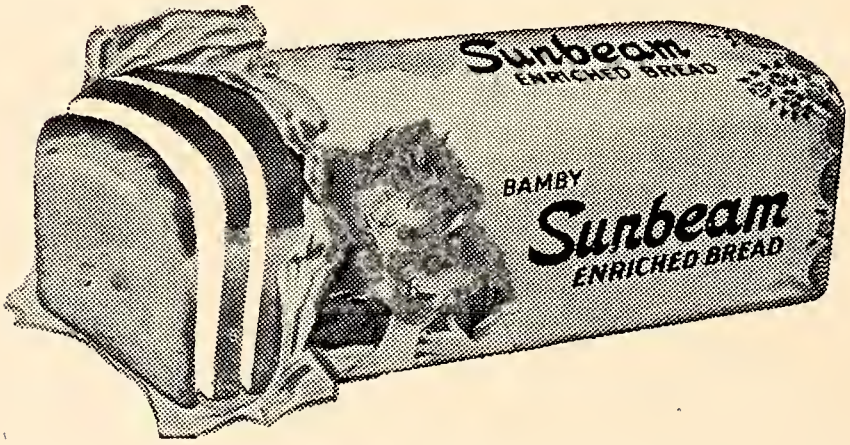

Compliments of

MODERN VENETIAN BLIND CO.

GRAHAM, N. C.

Compliments of

A A COAL CO., INC.

COAL FOR ALL PURPOSES

DIAL 6-4916

108 East Market Street

OAK GROVE CAFE

CURB SERVICE
SANDWICHES : PIT BARBECUE
DRINKS

Highway 70
Burlington-Greensboro Intersection

MELVILLE DAIRY

MILK
ICE CREAM

Dial 6-6391
BURLINGTON, N. C.

Compliments of

G. MARVIN HOLT

YOUR FRIGIDAIRE
DEALER

BURLINGTON
BUSINESS
COLLEGE

Compliments of

BURLINGTON'S FINEST
DEPARTMENT STORE

Sellars
B.A. SELLARS & SONS, INC.

HAL'S MEN'S SHOP

H. L. McADAMS, *Proprietor*

CLOTHING : SHOES
and FURNISHINGS

Dial 6-1133
GRAHAM, N. C.

Compliments of

WRIKE DRUG CO.

The Store That Appreciates Your Patronage

GRAHAM, N. C.

Phone 6-4316

ALAMANCE ELECTRIC SUPPLY CO., Inc.

106 North Main Street

Post Office Box 1175 - Telephone 6-2429

BURLINGTON, N. C.

Westinghouse Sales and Service

All Photographs and Groups in This Annual Made by

ANGLIN STUDIO

If it is a Photo, Give Us a Call

Portraits, Copying, Commercial Photography, Enlarging. Expert Kodak Finishing

Dial 6-3452

THE ALAMANCE GLEANER

Established in 1875

NEWSPAPER AND JOB PRINTING

GRAHAM, N. C.

SANDLIN FURNITURE CO.

"We Sell for Less"

205 West Davis Street

BURLINGTON, N. C.

Compliments of

C. F. NEESE

JEWELER SINCE 1870

BURLINGTON, N. C.

BAYLIFF'S

SERVICE CENTER

RADIATOR

Sales and Service

DIAL 6-4106

GRAHAM, N. C.

411 West Harden Street

TIRE SALES CO.

Phone 6-6331

YOUR GENERAL ELECTRIC DEALER

Fresh Fruits Vegetables and Groceries

24-HOUR SERVICE

Compliments of

FELT PRODUCE MARKET

808 Webb Avenue

PHONE 6-3443

Burlington Auto Company, Inc.

Authorized Ford Dealer
Since 1912

BURLINGTON, N. C.

"Our Most Valued Asset —
A Satisfied Customer"

Compliments of

THE HOOD SYSTEM INDUSTRIAL BANK

BURLINGTON, N. C.

HOOD SPORTING GOODS

"It Pays to Play"

206 West Front Street Dial 6-3797 Burlington, N. C.

Athletic Equipment by

MacGREGOR : GOLDSMITH : SPALDING : REACH

AWARD JACKETS AND SWEATERS

Special Prices to Schools and Teams

Fishing, Hunting, Golf, Tennis, Model Airplane Equipment

Columbia Bicycles

Compliments of

MOON FASHION SHOP

T. N. BOONE, TAILOR

STATE THEATRE

Compliments of

GREEN & McCLURE

Dial 6-2481

24-HOUR AMBULANCE SERVICE

Graham, North Carolina

ROGERS JEWELRY

213 Trollinger Street

Burlington, N. C.

GIFTS FOR ALL OCCASIONS

EXPERT WATCH AND CLOCK REPAIRS

Antique Clock Repairs a Specialty

Just a Friendly Neighborhood
Jewelry Store in a Good Neighborhood

BOTTLED UNDER AUTHORITY OF THE COCA-COLA COMPANY B

BURLINGTON COCA-COLA BOTTLING CO.

Compliments of

NATIONAL BANK OF ALAMANCE

GRAHAM, N. C.

C. B. YARBROUGH

Wholesale

CANDIES : NOVELTIES

Telephone 6-6136 Trade Street

BURLINGTON, N. C.

Asher-McAdams Drug Co.

Prescription Druggists

Trollinger Street Burlington

Your Neighborhood Drug Store

Phone 1264 We Deliver Free

BILLER'S

Jewelers...

Corner Main and Front Streets

BURLINGTON, N. C.

MOOREFIELD FLORIST

Front Street

Day Phone: 6-4856

Night 6-7521

BURLINGTON, N. C.

MODERN

Laundry and Cleaners

Champions in Our Line

Phone 6-5588 - 6-5589

Webb Avenue Extension at Midway

BURLINGTON, N. C.

Compliments of

AUTO PARTS AND ELECTRIC CO.

BARKLEY-OXFORD EQUIPMENT COMPANY

Webb Avenue Extension

BURLINGTON, N. C.

Phone 6-7725

ALLIS CHALMERS

Sales and Service

There's a

CONTINENTAL POLICY

For Every Insurance Need

M. C. Stephenson

District Manager

CONTINENTAL LIFE
INSURANCE COMPANY

FAULK'S INSULATION CO.

FOR THE BEST IN
BLOWN INSULATION

Phone 6-4002

1463 South Church Street
BURLINGTON, N. C.

GRAHAM and ALCO THEATERS

GRAHAM, N. C.

The Home of Good Movies

Compliments of

BAXTER APPLIANCE CO.

212 West Front Street
BURLINGTON, N. C.

SOUTHERN LAUNDRY

PHONE 6-1561

110 East Pine Street

For WHITER BRIGHTER WASH

Faucette Coal Sales Co., Inc.

COAL

Dial 6-1578

FUEL OIL KEROSENE

BURLINGTON, N. C.

Compliments of

ACME FEED MILLS, Inc.

BURLINGTON, N. C.

ART-KRAFT STUDIOS

11½ East Front Street

BURLINGTON, N. C.

WORTH L. THOMPSON AGENCY, INC.

INSURANCE - REALTOR

Dial 6-4690

GRAHAM, N. C.

TAXI CAB

Dial 6-5561 RED BIRD CAB

Dial 6-6316 LEA TAXI

35 Cabs to Serve You Day and Night

West Front Street : Burlington, N. C.

KAY-DAY TILE AND CARPET CO.

ASPHALT TILE
RUBBER TILE
KOROSEAL
INLAID LINOLEUM
BROADLOOM CARPET

600 Church Street

DIAL 6-2003

A fascinating job with voice-contacts with faraway places may be yours when you become a telephone operator. Distance across continents, even oceans, quickly melts before the speed of the telephone network at your command.

For high school graduates who qualify, here's interesting important work with good pay and opportunities for advancement, in a company known all over the South as a good place to work.

SOUTHERN BELL TELEPHONE AND TELEGRAPH COMPANY

Graham Dry Cleaners

Happy
Snappy
Service

PHONE 6-3606
GRAHAM, N. C.

Compliments of

NEESE SHOFFNER FURNITURE CO.

BURLINGTON, N. C.

DIXON HARDWARE CO.

STORE OF FRIENDLY SERVICE

GRAHAM, N. C.

SEARS, ROEBUCK AND CO.

SHOP AT SEARS *and* SAVE

200 East Front Street
BURLINGTON, N. C.

Alamance FCX Service

FEED, SEED, FERTILIZER
and
CUSTOM GRINDING

BURLINGTON, N. C.
Phone 6-4467

CRACK & JOE

Since 1902

Gene Holt

Compliments of

GRAHAM HOSIERY MILLS, INC.

GRAHAM, N. C.

Compliments of

PARKER'S GROCERY

Dial 6-6705

ALAMANCE, NORTH CAROLINA

EASY AS ABC

shopping at

CAMMACK'S

Your Stationer

BURLINGTON, N. C.

Compliments of

DAVIS STREET GROCERY

MEATS *and* GROCERIES

Dial 6-5594

East Davis Street

BURLINGTON, N. C.

J. H. (Tom) Barbee, Manager

CURRIN & HAY

MEN'S AND BOYS' WEAR

BURLINGTON, N. C.

"Home of Bostonian Shoes"

Compliments

From the Employees

of

Standard Hosiery Mills' Finishing Dept.

Compliments of

SOX ESSO SERVICE

Wash - Polish - Road Service

Wrecker Service

Dial 6-2628

ALLRED'S JEWELRY

221½ West Front Street

BURLINGTON, N. C.

ALL TYPES OF JEWELRY

EXPERT REPAIR

David D. Allred, Owner

Dial 6-5446

MANN DRUG STORE

GRADUATE PHARMACISTS

ON DUTY

Dial 6-4926

WHITE ENGINEERING CO.

PLUMBING *and* HEATING

CONTRACTOR

GRAHAM, N. C.

1898 1949

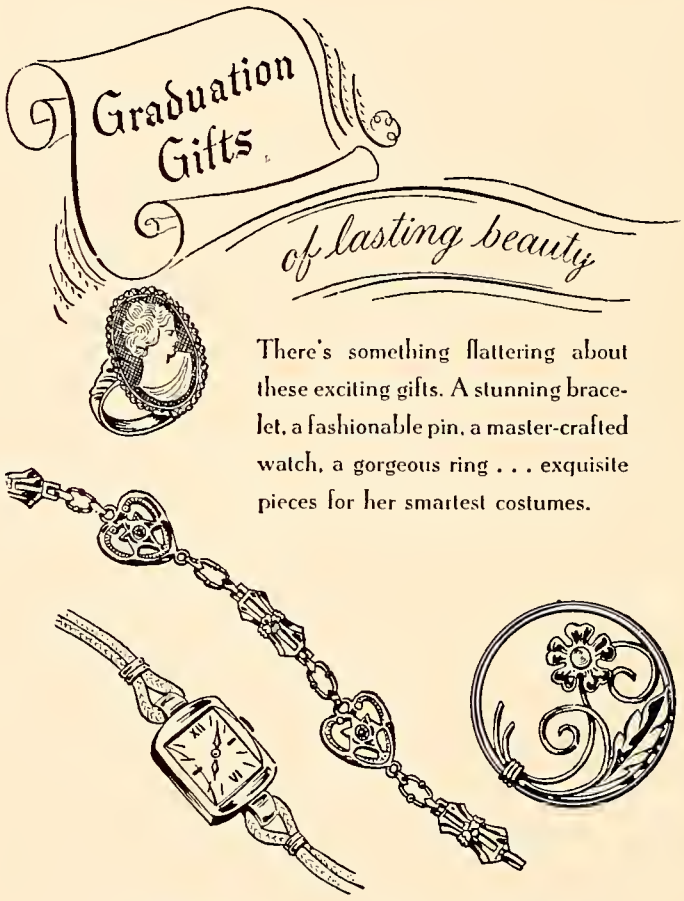

There's something flattering about these exciting gifts. A stunning bracelet, a fashionable pin, a master-crafted watch, a gorgeous ring . . . exquisite pieces for her smartest costumes.

Consult Us About Your Gift Problems

HADLEY'S
THE JEWELERS

Graham, N. C.

Just Remember

C. B. ELLIS MUSIC CO.

FOR 58 YEARS

Your Piano
and
Sewing Machine Dealer

BURLINGTON, N. C.

J. W. CATES, INC.

Bertha I. Cates, Manager

Coal. Flagstone, Fire Brick and Clay, Aluminum Windows, Sewer Pipe and Well Curbing

Burlington, N. C. P. O. Box 96

PEPSI-COLA

Pepsi Cola Company

Long Island City, N. Y.

Franchised Bottler

Pepsi Cola Bottling Company

BURLINGTON, N. C.

Compliments of

THE NATIONAL BANK of Burlington, N. C.

Compliments of

FOSTER HOSIERY MILLS

Chas F. Foster, Mgr.

Manufacturers of

Ladies' Full Fashioned Hosiery

600 Cameron Street

BURLINGTON, N. C.

Compliments of

FAULKNER'S GROCERY

GROCERIES : MEATS
GAS

Burlington, Route 6 (Bellemont)

Dial 6-1558

Compliments of

M & B TRANSIT LINES

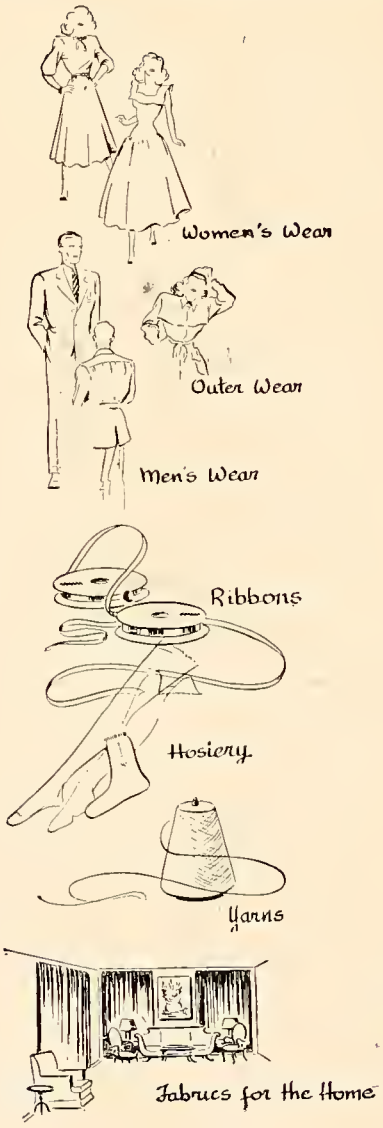

Moving Forward with the South . . . .

The production of better type fabrics has grown to tremendous proportions in the South. Paralleling this outstanding progress made by the textile industry has been the resultant higher standard of living.

Burlington Mills is proud to be a part of this progress . . . proud of the fact that this Company has invested millions of dollars in the future of the South. By ever-expanding its own production, Burlington is contributing to the rapid increase in business activity—the yardstick of prosperity. For economic stability, Burlington maintains a program of financial soundness, reflected in its net worth of over $100,000,000.

Through this extensive program for economic progress, Burlington Mills' 83 plants have been able to produce the best possible products at the lowest possible prices. These quality fabrics are truly "woven into the life of America." That's why over 28,000 employees are going forward with Burlington Mills.

ALAMANCE COUNTY PLANTS

Units of

Burlington Mills

"Woven into the Life of America"

Bur-Mil QUALITY

Maker of Women's Wear Fabrics - Men's Wear Fabrics - Decorative Fabrics
Cotton Piece Goods and Yarns - Hosiery - Ribbons

READ THIS . . . before you decide on your profession

DURING the next six years, half a million teaching positions will be available in the United States. Thousands of men and women are needed to replace inadequately prepared teachers now in the schools, to fill the vacancies caused by normal turnover, and to meet the needs of the five million additional children born during wartime. There is a need for elementary and high school teachers, college instructors, principals, superintendents, and educational specialists of every kind.

Now you know the law of supply and demand. When your kind of training and ability are *needed*, offers for it are made more and more attractive.

That is what's happening in the teaching profession. Many communities are taking steps to improve their local school conditions—some are granting salary increases—North Carolina has established a definite minimum salary schedule for teachers.

The ability to teach is a special gift, a valued talent, and no profession provides greater personal satisfaction than teaching. If you are a "born teacher"—make your decision now to join this honored profession. For "Our Teachers Mold Our Nation's Future," and America's future has need of *you*.

Printed as a public service by

EDWARDS & BROUGHTON COMPANY

Printers : Stationers : Lithographers : Engravers

Raleigh, North Carolina

"Here are the names of my class-
mates
Written in friendship true;
Though our paths may vary and
widen
I will always be thinking of you.

And I'll keep this priceless treasure
As I climb up life's steep ways
To preserve the fondest memories
Of our happy youthful days."